

Guitar Method for The Beginners

初心者のためのギターメソッド

Ryuji Kunimatsu (2001, 2016)

whole note (全音符) Half note (二分音符) quarter note (四分音符) eighth note (八分音符)

sixteenth note (十六分音符)

- ① 1st string (1弦)
- ② 2nd string (2弦)
- ③ 3rd string (3弦)
- ④ 4th string (4弦)
- ⑤ 5th string (5弦)
- ⑥ 6th string (6弦)

- left hand (左手)
- 0 open string (開放弦)
 - 1 fore finger (人差し指)
 - 2 middle finger (中指)
 - 3 third finger (薬指)
 - 4 little finger (小指)

- right hand (右手)
- p thumb (親指)
 - i forefinger (人差し指)
 - m middle finger (中指)
 - a third finger (薬指)

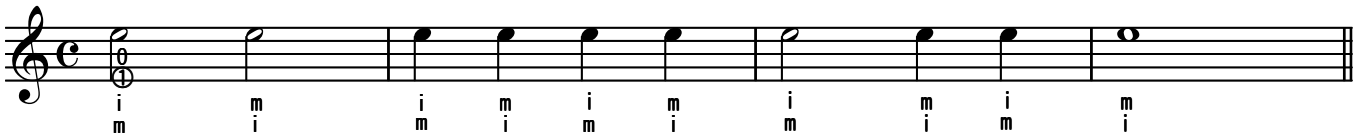

Study for ①+② (①②弦の練習)

i, m

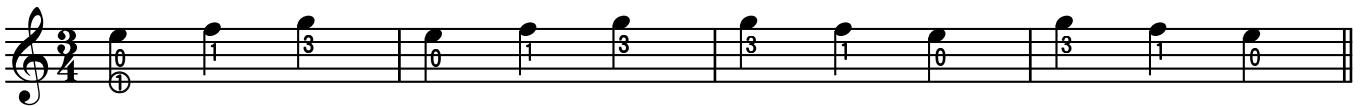
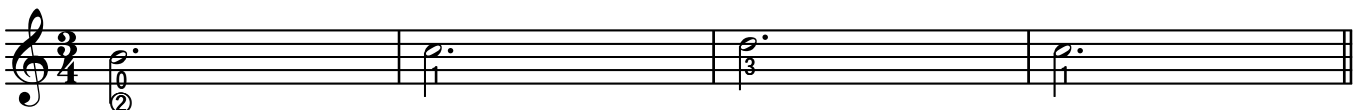
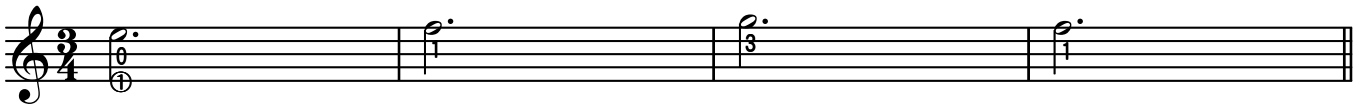
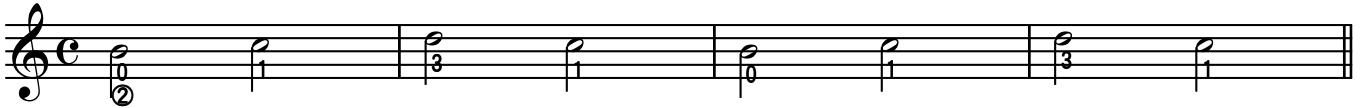
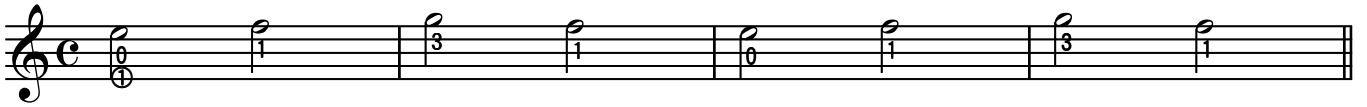

Lightly Row (蝶々)

i, m

The Cockoo (かっこう)

i, m

Study for ③+②+① (③②①弦の練習)

i, m

The Star (キラキラ星)

i, m

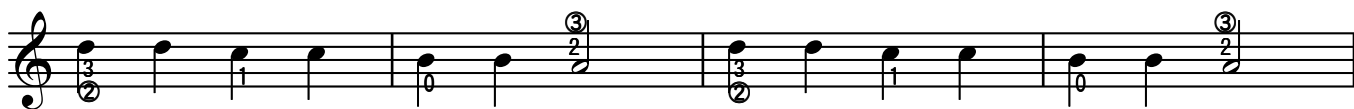
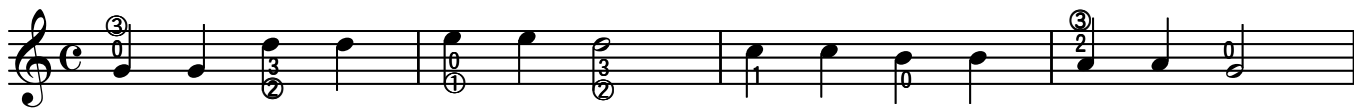

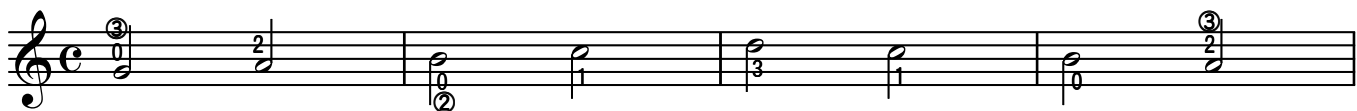
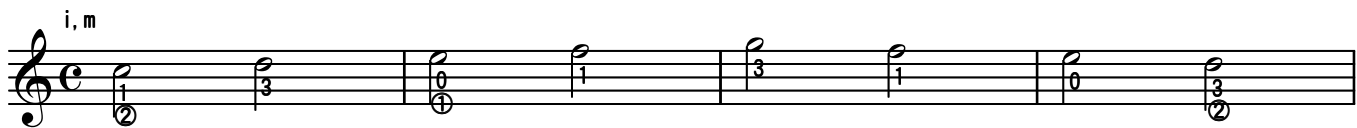

Study for ③④⑤⑥ (③④⑤⑥弦の練習)

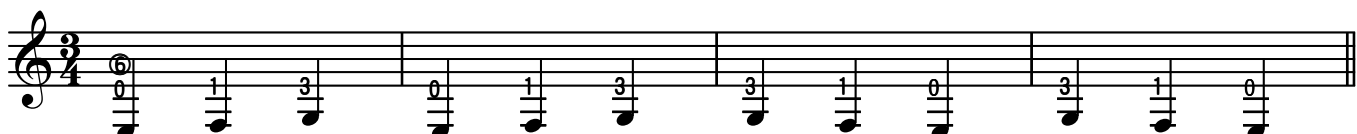

p

0 2 3 0 | 2 0 3 2 | 0 2 3 0 | 2 0 3 2

0 2 3 0 | 2 0 3 2 | 0 2 3 0 | 2 0 3 2

0 1 3 0 | 2 0 3 1 | 0 1 3 0 | 2 0 3 1

0 1 3 0 | 2 3 0 2 | 3 2 0 3 | 2 0 3 0 | 2 0 3 1

0 3 2 0 | 3 2 0 3 | 2 0 3 0 | 2 3 0 1

0 3 2 0 | 3 2 0 3 | 2 0 3 0 | 2 3 0 2

Romance (愛のロマンス)

p

2 0 3 2 | 0 3 2 0 | 0 3 2 0 | 0 3 2 0

3 0 3 2 | 0 3 2 0 | 0 3 2 0 | 0 3 2 0

2 3 2 1 | 3 2 0 3 | 0 3 2 0 | 0 3 2 0

2 3 2 0 | 0 3 2 0 | 0 3 2 0 | 0 3 2 0

Study for the dotted note (符点の練習)

i, m

Auld lang syne (蛍の光)

i, m

Study for the six-eight time (8分の6拍子の練習)

i, m

Greensleeves (グリーンズリーブス)

i, m

Study for the arpeggio of i, m, a (i, m, aのアルペジオの練習)

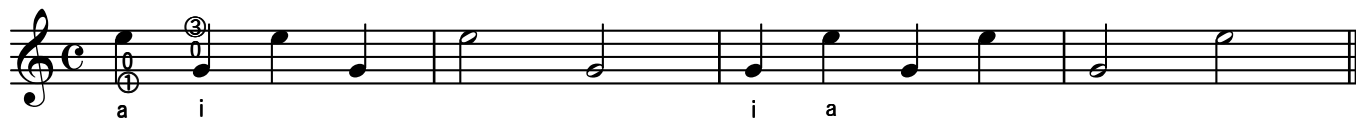
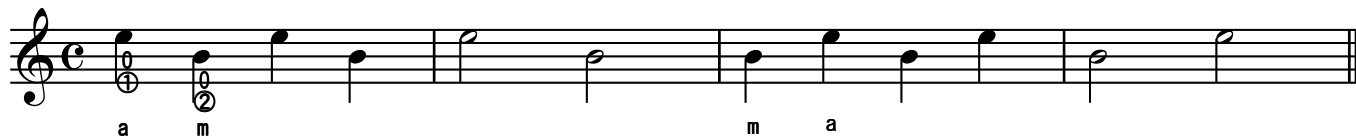
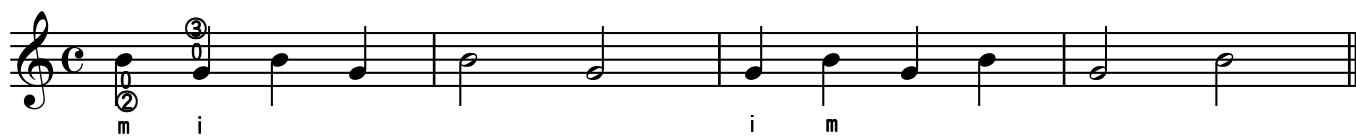

Study for the arpeggio of p (pのアルペジオの練習)

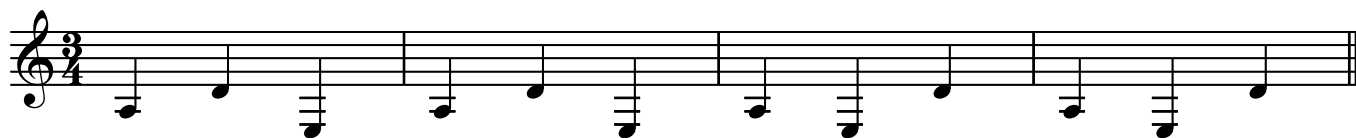
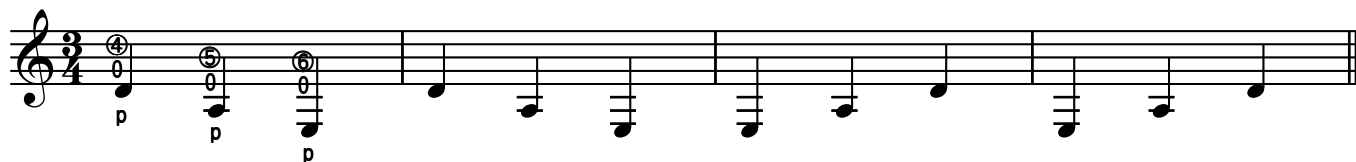

Study for the arpeggio of p+i,m,a (p+i,m,aのアルペジオの練習)

C major , C dur (ハ長調)

p
i, m

C F G7 C

C F G7 C

C.1

C.1

C.1

Lightly Row (蝶々)

♩ = 84

The Cockoo (かっこう)

♩ = 84

A minor , A moll (イ短調)

p

i, m

Am Dm E7 Am

Am Dm E7 Am

i m i m i m

m a m

i a i

Greensleeves (グリーンスリーブス)

♩ = 76

Cossack Lullaby (コサックの子守唄)

♩ = 70

G major , G dur (ト長調)

p

i, m

G C D7 G

G C D7 G

i m a p

The Star (キラキラ星)

♩ = 78

Auld Lang Syne (蛍の光)

♩ = 70

E minor, E moll (ホ短調)

p

i, m

Em Am B7 Em

Em Am B7 Em

i a m i m a

i a m i a m i

i a m i a m i

i a m i a m i

i a m i a m i

i a m i a m i

Ogonek (ともしび)

♩ = 86

Romance (ロマンス)

♩ = 80

D major , D dur (二長調)

p
i, m

D G A7 D

D G A7 D

Mary Had a Little Lamb (メリーさんの羊)

♩ = 80

Open Shut Them (むすんでひらいて)

♩ = 84

A major, A dur (イ長調)

p

i, m

A D E7 A

A D E7 A

Polka (ポルカ)

♩ = 84

Ach du Lieber Augustin (かわいいオーガスチン)

♩ = 110

E major, E dur (ホ長調)

p

i, m

E A B7 E

C.2

E A B7 E

Song for the Close of School (仰げば尊し)

♩ = 100

Silent Night (きよしこの夜)

♩ = 72

D minor, D moll (二短調)

⑥=D

p

i, m

Dm Gm6 A7 Dm

Dm Gm6 A7 Dm

Troika (トロイカ)

♩ = 90

⑥=D

Folia (スペインのフォリア)

♩ = 60

⑥=D

Study for the scale (スケールの練習)

i, m

⑤ ④ ③ ④ ⑤ ④ ③ ④ ⑤ ④ ③ ④ ⑤

③ ② ① ③ ② ① ③ ② ① ③ ② ① ③ ② ①

⑥ ⑤ ④ ⑤ ⑥ ⑤ ④ ⑤ ⑥ ⑤ ④ ⑤ ⑥ ⑤ ④ ⑤ ⑥

④ ③ ② ④ ③ ② ④ ③ ② ④ ③ ② ④ ③ ② ④ ③ ②

⑥ ⑤ ④ ③ ② ① ③ ② ① ③ ② ① ③ ④ ⑤ ⑥ ⑤ ④ ③ ② ①

①

②

③

④

⑤

⑥

Scale Etude (スケールエチュード)

♩ = 160

Harmony Etude (ハーモニーエチュード)

♩ = 50

Study for the arpeggio (アルペジオの練習)

① 0 2 4 2 0 2 4 2 0

② 0 1 4 1 0 1 4 1 0

③ 3 0 2 0 4 2 0 2 4 2 0

④ 2 4 2 #1 2 4 2 #1 2

⑤ 2 3 2 0 2 3 2 0 2 3 2 0

⑥ 0 2 3 2 0 2 3 2 0

Arpeggio Etude (アルペジオエチュード)

♩ = 120

0 2 4 4 3 0 3 4 3 0

0 2 4 4 3 0 3 4 3 0

0 2 4 4 3 0 3 4 3 0

0 2 4 4 3 0 3 4 3 0

Study for the slur (スラーの練習)

Slur Etude (スラーエチュード)
